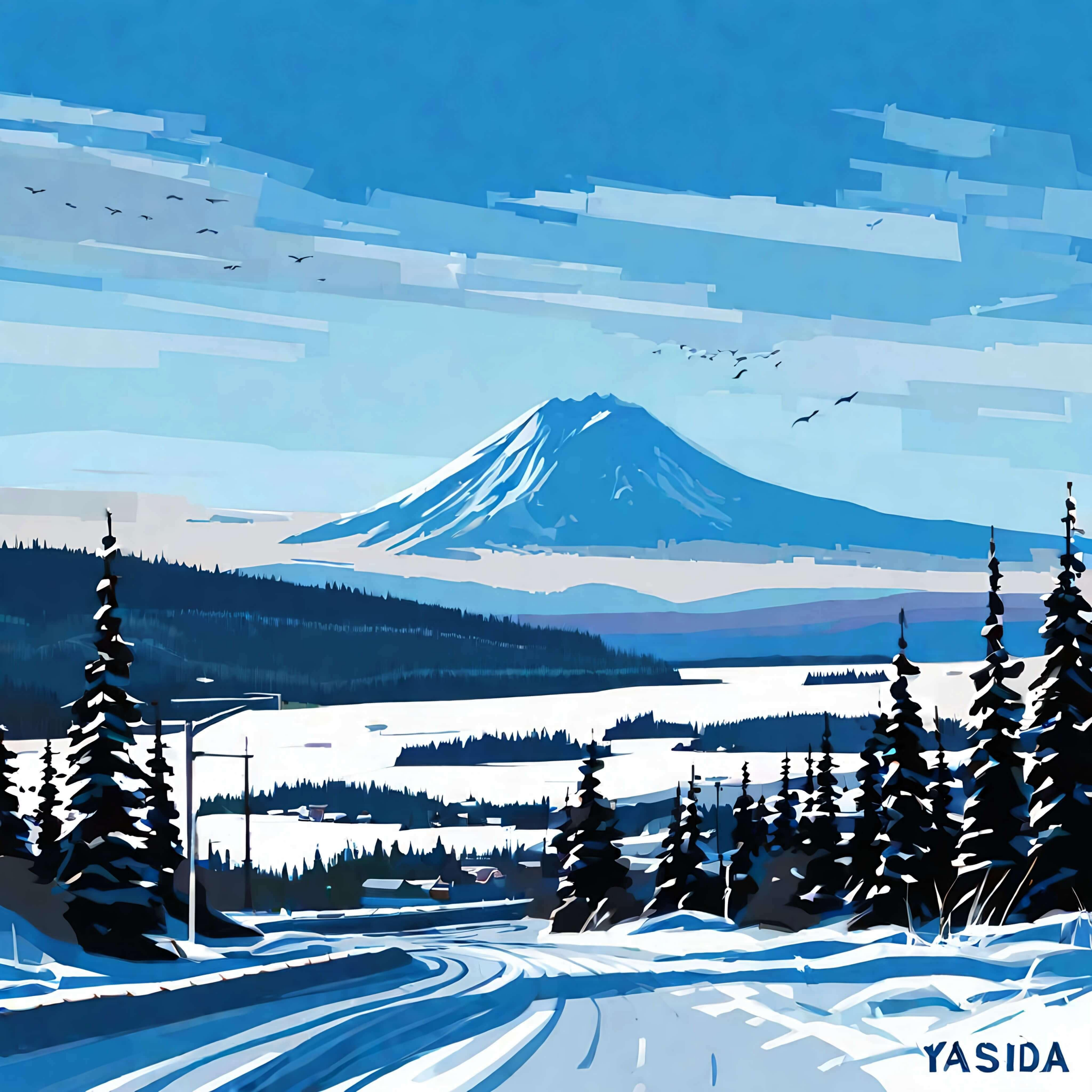
YASIDA